

PLAN SHOWING THE PROPOSED CONSTRUCTION OF RESIDENTIAL BUILDING IN

S.No. 489/PLOT No. 3 AT SANKAR NAGAR, VELACHERY, MADRAS.

A/15714/517/93
 Planning Permit No. **APPROVED**
 SUBJECT TO THE CONDITIONS IN THIS OFFICE LETTER.
 No. A3/2440/93 Date 6/93
 For Member Secretary
 MADRAS METROPOLITAN
 DEVELOPMENT AUTHORITY
 MADRAS - 600 008.

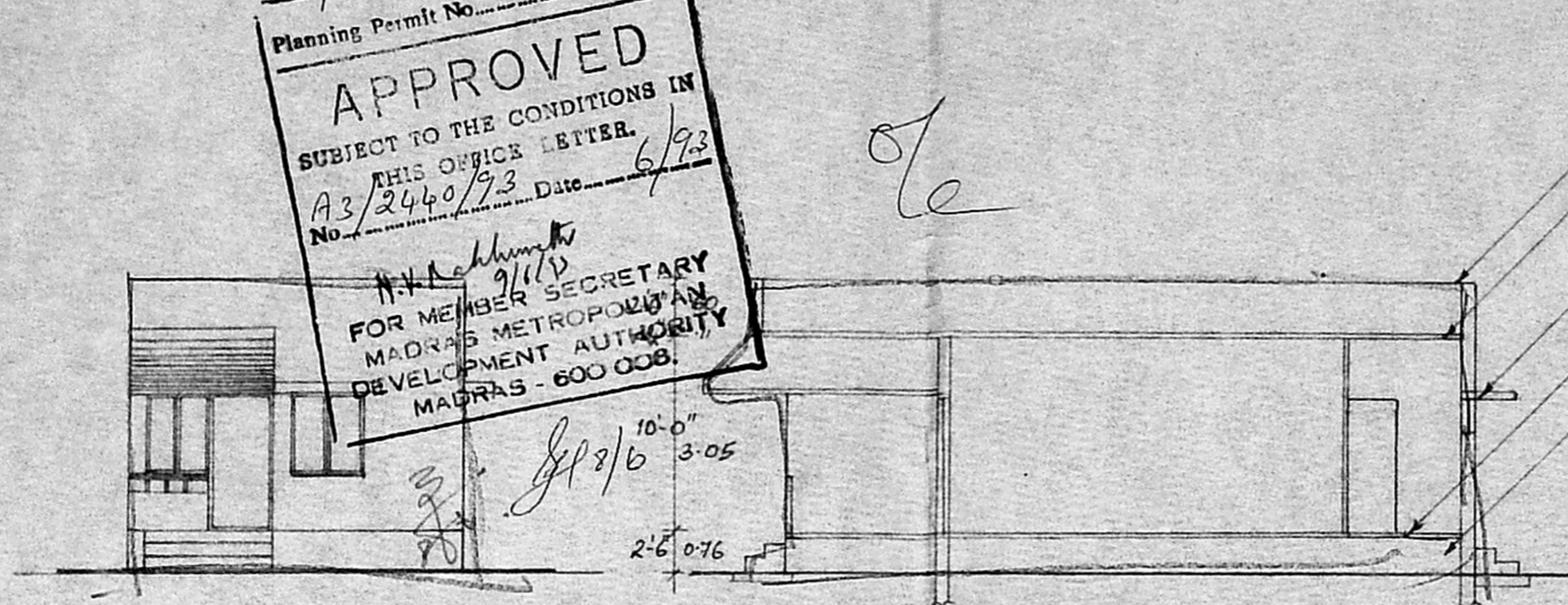

FRONT ELEVATION

SECTION ON-AB

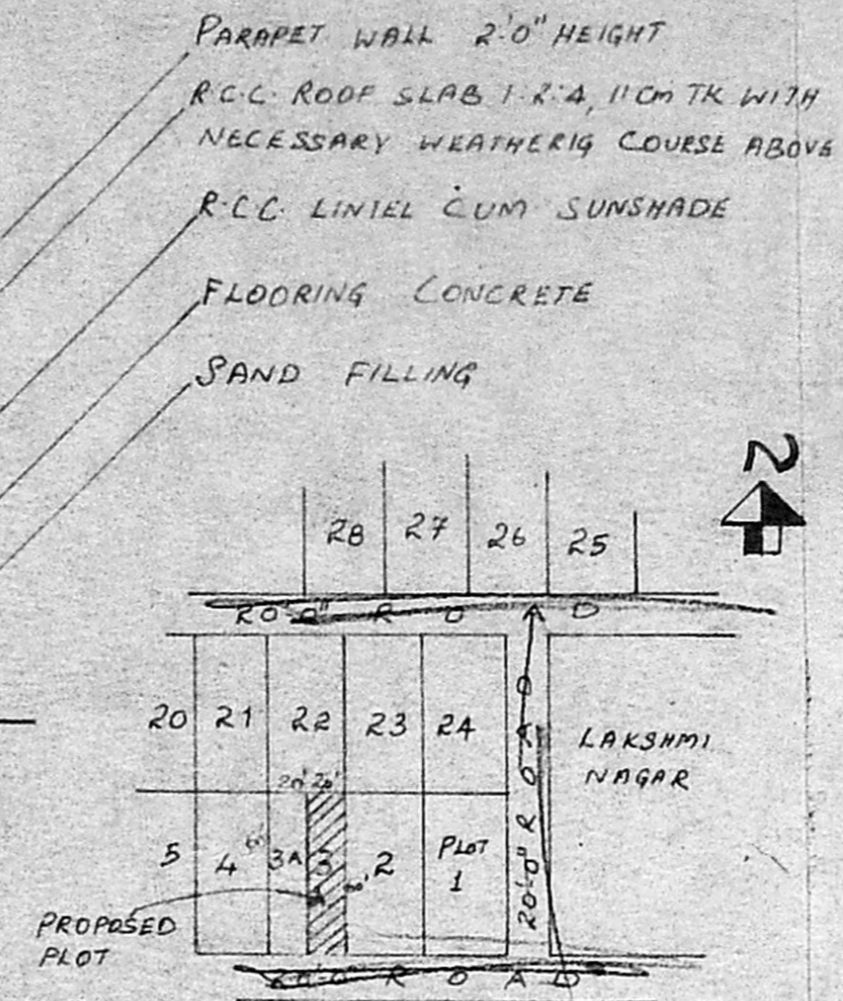

KEY PLAN (NOT TO SCALE)

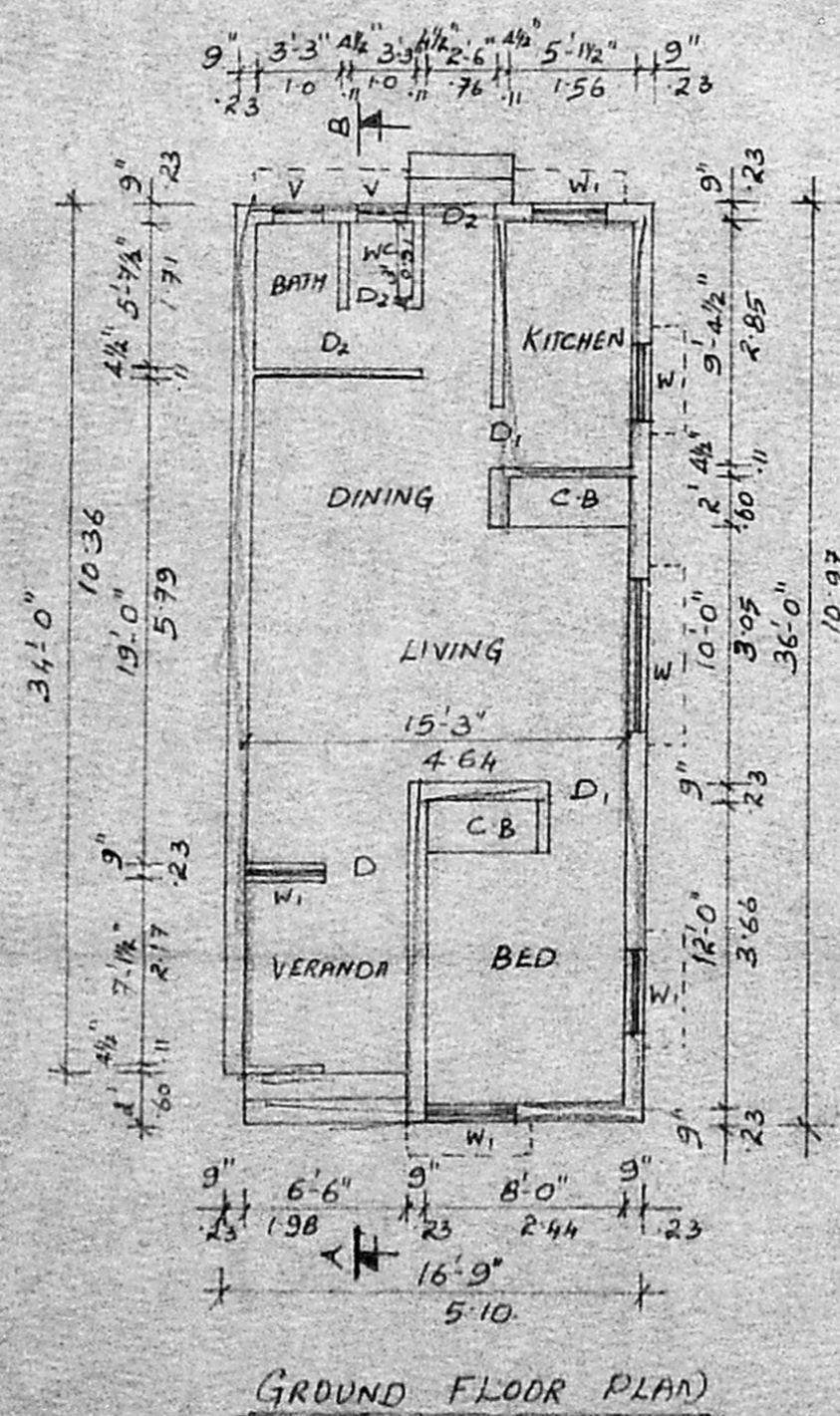

GROUND FLOOR PLAN

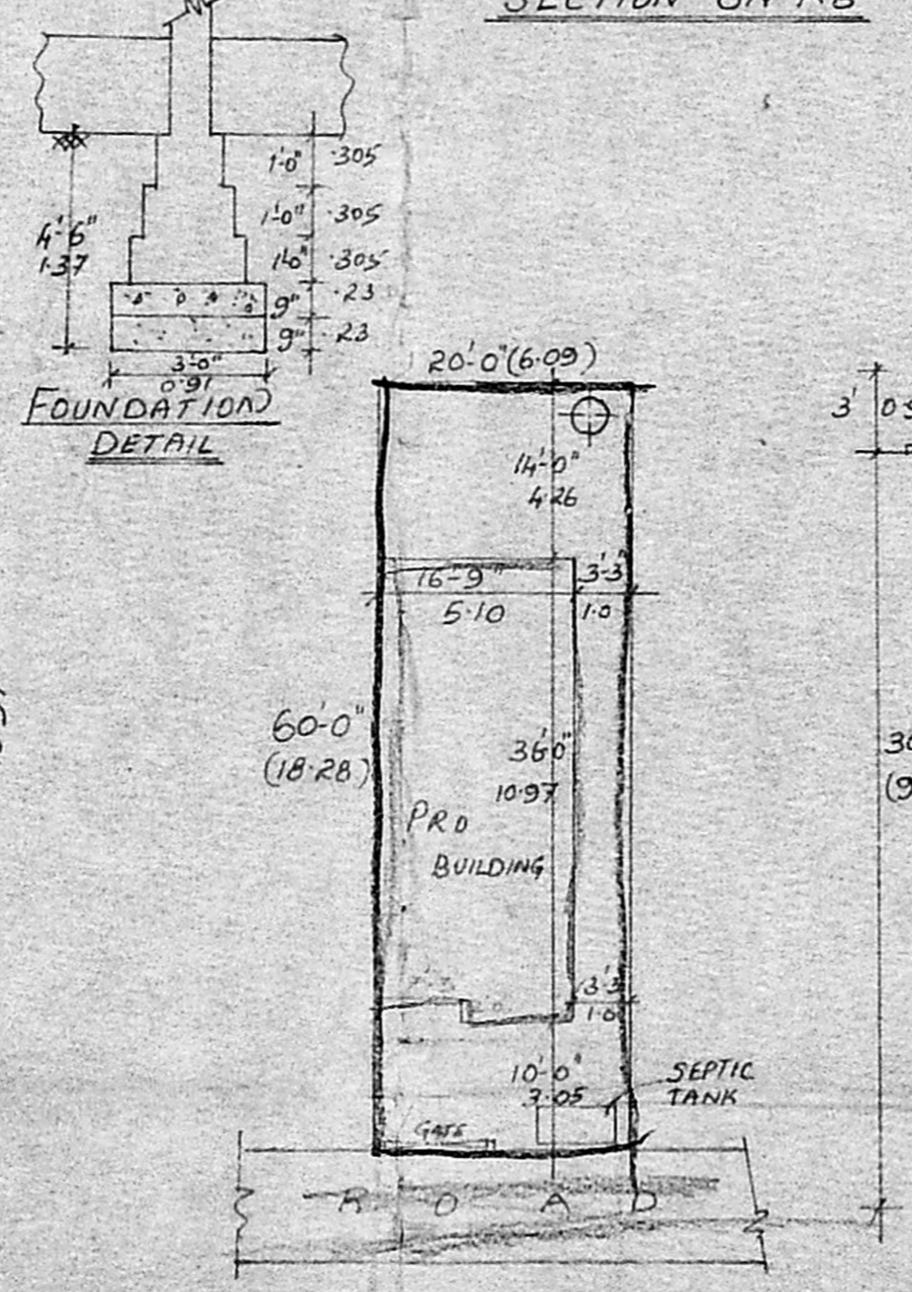

SITE PLAN

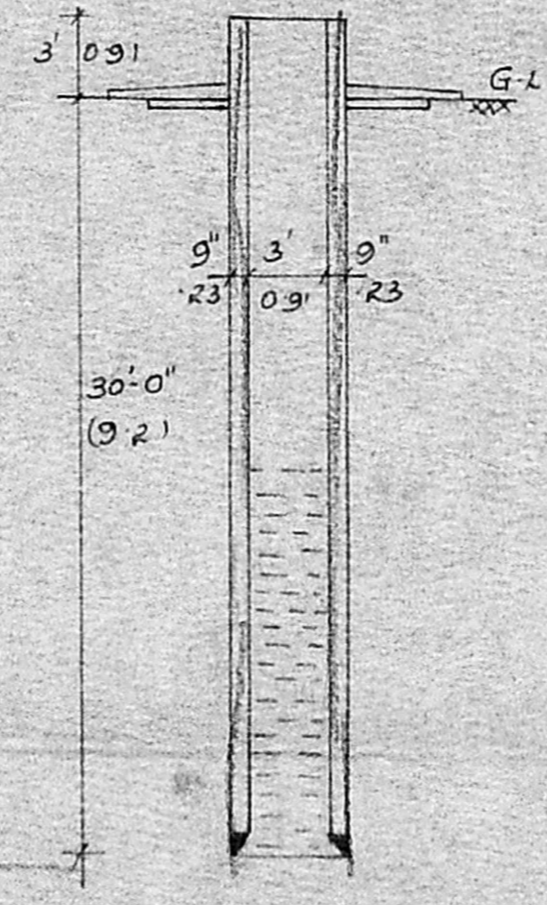

SECTION OF WELL

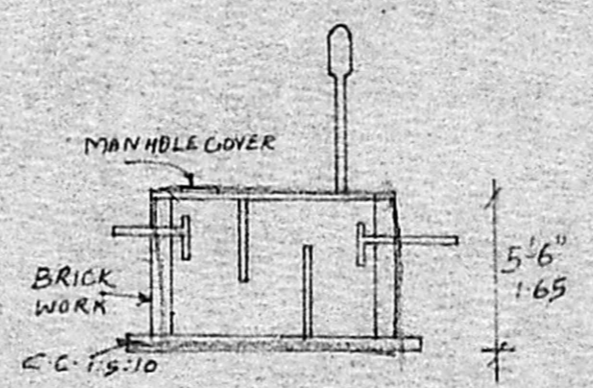

SECTION OF SEPTIC TANK

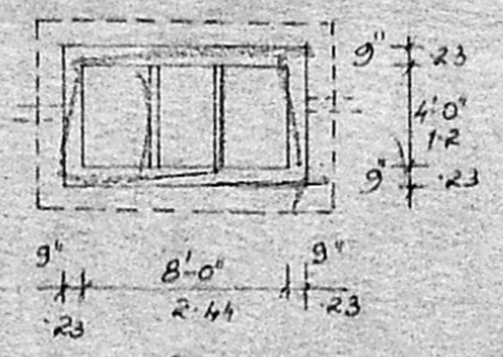

PLAN

SPECIFICATIONS

FOUNDATION: CEMENT CONCRETE 1:2:4 MIX WITH 40mm METAL OVER SAND BED BRICK MASONRY FOOTINGS IN CM 1:6 MIX R.C.C. 1:2:4 PLINTH BEAM

FLOORING: STONE JELLY CEMENT CONCRETE 1:2:4 MIX, 20mm TK TOP RENDERED WITH C.M. 1:4 MIX 12mm THICK

SUPER: BRICK MASONRY IN C.M. 1:6 MIX WITH OPENINGS STRUCTURE SPANNED BY R.C.C. LINTELS.

ROOFING: R.C.C. ROOF SLAB 1:2:4, 11cm TK WITH NECESSARY WEATHERING COURSE ABOVE

JOINERY DETAILS

D	T.W. DOOR	3'-3" x 7'-0"	(1.00 x 2.13)
D ₁	C.W. DOOR	3'-0" x 7'-0"	(0.91 x 2.13)
W	GLAZED WINDOW	3'-3" x 4'-0"	(1.00 x 1.21)
W ₁	GLAZED WINDOW	3'-0" x 4'-0"	(0.91 x 1.21)
V	VENTILATOR	2'-0" x 1'-6"	(0.61 x 0.45)
D ₂	C.W. DOOR	2'-6" x 7'-0"	(0.76 x 2.13)

SCALE - 1" = 8'-0" (1:100)

COLOUR INDEX

PROPOSED	- RED
BOUNDARY	- BLACK
ROAD	- GREEN

AREA OF THE PLOT : 1200 Sq ft 111.5 Sq m
 PRD. GROUND FLOOR : 588.5 Sq ft 54.67 Sq m

OWNER D. Chandra

A. Narayan
A. NARAYAN, D.C.E., 86
 CONSULTING ENGINEER AND
 LICENSED SURVEYOR CLASS II (NO. 417)
 CORPORATION OF MADRAS
 No. 36, New Tank Street
 NUNGAMBAKKAM, MADRAS - 84.

L. SURVEYOR